

Pioneer Power, Inc.

presents the 35th Annual

"The Good Old Days & Threshing Show"

Hanley Falls, Minnesota

Admission: Daily \$6.00
12 & Under Free Handicap Accessible
Gates open 7:30 a.m. until 5:00 p.m.

August 1 & 2, 2009

Featuring Oliver, Cocksutt, Hart-Parr, Co-op



All makes & models of tractors and gas engines welcome

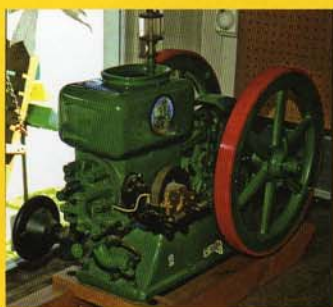

Featuring Hercules
& Economy Gas Engines

FEATURING IN 2010

Massey Harris, Massey Ferguson
& Canadian Built Engines

**Antique Tractor Pull
Pre 1960**

Saturday 4:30 p.m.

Driver 15 years old and up

PRIZES WILL BE AWARDED

For rules contact Pat & Cindy Bot

Phone 507-428-3514 • E-mail: rex@starpoint.net

Cell Phone 507-829-2399 or 507-829-7837

Special Events All Day Long

Saturday and Sunday

Parade 1:30 p.m.

Music and Entertainment

Craft Show and Flea Market

Car Museum

Handmade Quilt Display

Sunday • 8:30 a.m.

Sunday Worship Service

Demonstrations

Run & Check HP on your

Tractor w/ Dyno

Corn Shelling

Silage Cutter

Miniature Saw Mill

Saw Mill w/Steam Power

Making Cedar Shingles &

Cedar Shavings For Sale

Threshing

Lathe Making

Wood Plane

Working Blacksmith Shop

Rope Making

Wood Carving

Rug Weaving

Homemade Ice Cream

For The Kids...

PETTING ZOO - SUNDAY ONLY

• Barrel Train

• Pedal Tractor Pull Sunday 10 a.m.

for kids 5 years - 12 years

Registration 9:30 to 10 a.m. only

Barrel Race

Sunday 3:00 p.m.

Food Stand by Yellow Medicine

Full Hook-up Camping - First Come First Serve

(All Exhibitors, Craft Show and Flea Market Vendors please enter at South Gate only.)

Located on the grounds of Minnesota's Machinery Museum

Open May thru Sept. Monday - Saturday 10 a.m. - 4 p.m. Sunday 1 p.m. - 4:30 p.m. Closed Holidays

Phone 507-768-3522 or 507-768-3580

www.mnmachinerymuseum.com email: agmuseum@frontiernet.net

8 miles south of Prairie's Edge Casino Resort, Granite Falls, MN on Hwy 23

or 20 miles north of Marshall on Hwy 23



**Garden Tractor Pull
Sunday 4:00 p.m.**

Registration & weigh in will begin at 2:00 p.m.

For Show Information call 507-768-3530 or 507-532-2803

For Craft & Flea Market Information call 507-829-7159 Inside & Outside space available